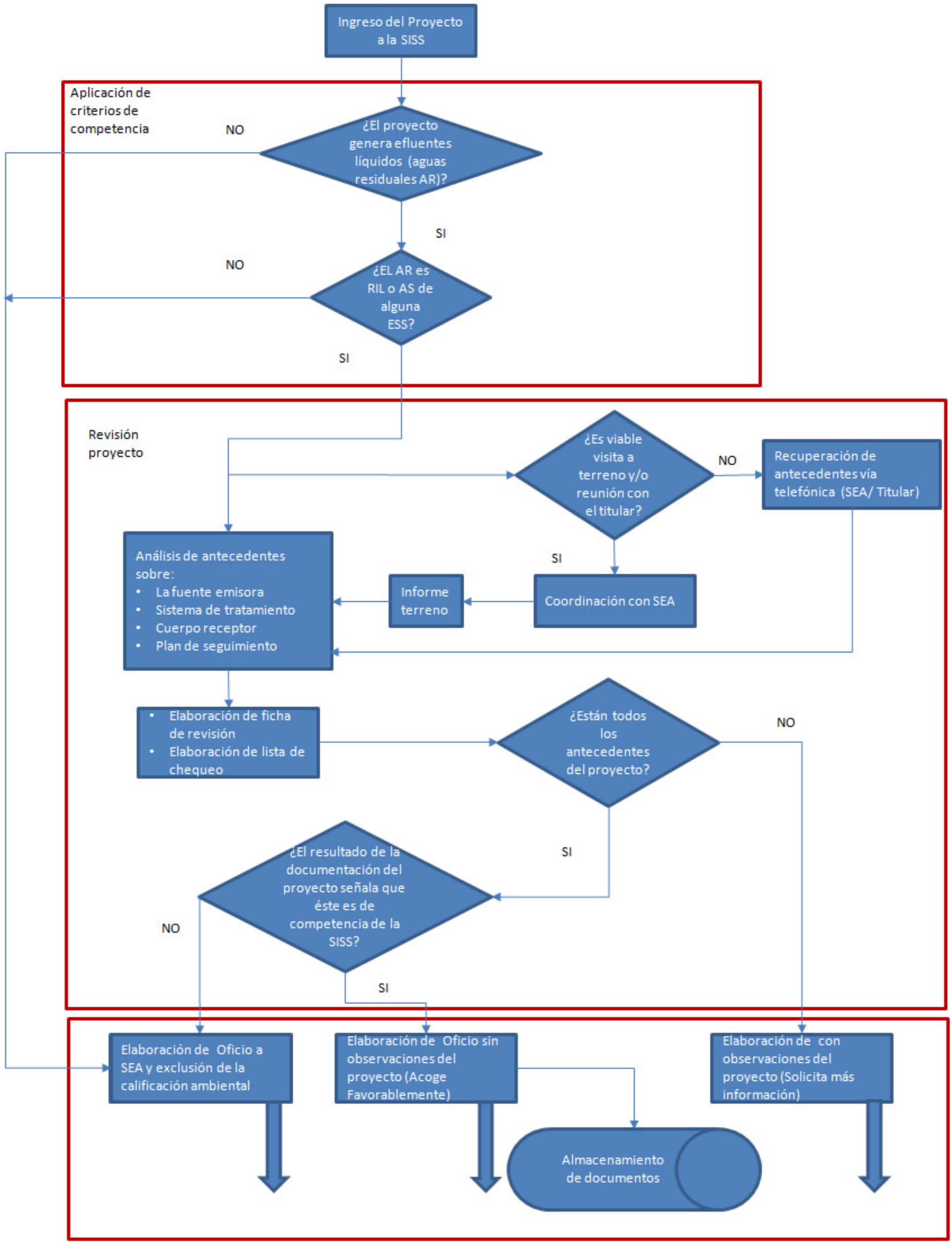Proceso SEIA en la SISS